A PRIVATE MEDIA PUBLICATION

TRIPLE X

61

www.private.com

FOR ADULTS ONLY

SEXXXPLOSIVE BLONDES

8 435121 133955 >

REPORTS: MILLONAIRE - SEXXXPLOSIVE BLONDES - BLOND STARS

PRIVATE looks for direct distributors for all our products. Required: Experience, reliability & financial capacity. Contact us for more information: Fax : +34936749335 e-mail : marketing@private.com

04 MILLIONAIRE
16 JAQUELINE STONE
37 STEFANIA BRUNI
50 FLOR
83 SEXXXPLOSIVE BLONDES
98 AMBER MICHAELS

This publication contains explicit sex scenes that could offend the reader's sensitivity. This product is exclusively for people over 18 years of age. The sale or transfer of this publication to minors is totally prohibited. The publisher is not necessarily responsible for the contents of the articles done by our collaborators. Copyright © Peach Entertainment AB. The total or partial reproduction of the contents of this magazine, even quoting the source, is prohibited without authorization. Printed in Spain by Corregràfic D.L.: B-21.058/94. Responsible Editor: Jill Stern. This publication is issued six times a year. Production 09/2004.

responsible editor .....JILL STERN

art & production director .....NAN DUCOS

art assistant .....X.KOHL

photography .....JOHN PALMER
ETHAN STERLING
JOHN DRAGON

Fax: +34 93 589 25 11
http:// www.private.com
E-Mail: tripleX@private.com
for distribution inquiries, please contact marketing department at marketing@private.com

TX61

NOTE TO ALL OUR READERS: In order to give you the best CONDOM-FREE adult entertainment, ALL our models are required to take HIV tests before each photo session. That's why you don't see any condoms in TRIPLE X. But TRIPLE X highly recommends that you use condoms in your private sex life in case you're not sure of your status or your partner's.
DON'T BE A FOOL, WEAR A CONDOM!

distripress

Milcap Media Group is a member of Distripress (Association for the Promotion of the International Circulation of the Press).

A PRIVATE MEDIA PUBLICATION

TRIPLE X

61 FOR ADULTS ONLY

www.private.com

SEXXXPLOSIVE BLONDES

REPORTS: MILLIONAIRE - SEXXXPLOSIVE BLONDES - BLOND STARS

English

Imagine! You are on a yacht in the Seychelles, you've just finished making love on the deck with your beautiful girlfriend Lucy Lee, when suddenly your mobile rings – it's your ex-wife Helen and she is about to turn you into a Millionaire!

And so begins the adventure of a lifetime as you both build up a team to help you find treasure that was buried in a secret location by a Nazi General during World War 2. The location will only be revealed to you when you have found the treasure map which is in four pieces hidden in different places around world. The adventure takes you to 10 locations - Berlin, Paris, Moscow, Cannes, Rome and Viterbo, the Caribbean paradises of St. Martin and Santo Domingo, Columbia and Brazil! And in all of these locations you are going to be having slamming anal sex with some of the most beautiful girls on the planet, so fasten your seat belt because it's going to be a very horny ride!

ger and hardcore sex all interwoven into a non-stop adventure in paradise!

'Millionaire' stars some of the most beautiful women in the world whose bodies work in perfect symmetry with their desire for sex. Claudia Ferrari takes the lead role as Helen Morris, using her body, brains and those succulent lips to obtain the pieces of the map. Sexual encounters with Russian mafia studs, open legged beauties and her ex-brother in law push her to her erotic limits. She's joined by 11 other girls including Stacy Silver, Lucy Lee, Katsumi, Alex May, Aliza, Delphine Delage, Elen Nevaril, Jessica May, Lenny Power, Sarah Blue and Simony Diamond in a non-stop adventure packed with group sex, gang bangs, threesomes, foursomes and pussy licking girl on girl action!

This 2 part adventure was shot in 16:9 anamorphic wide format with surround sound proving that only big budget

Millionaire

We brought you the best selling and multi-award winning movies Private Gladiator and Cleopatra, but prepare yourself to be amazed by 'Millionaire!' It's the most ambitious project ever to be undertaken in the history of adult cinema and Private has done it! Filming took over 7 months to complete, transporting the cast and crew across 3 continents. We created sets of stunning luxury, historical settings of pure authenticity, helicopter rides, vintage cars, a 40 meter millionaire's yacht, breathtaking villas and mansions, showing you how the real millionaires live!
Private Tropical director Alessandro del Mar is the mastermind behind this groundbreaking project, handpicking 12 gorgeous temptresses to help him create this exciting adventure of luxury, passion, intrigue, dan-

Hollywood productions can match our production values. With nearly 40 years experience in the adult industry Private has created the ultimate in hardcore entertainment with 'Millionaire.'

Deutsch

Stell dir mal Folgendes vor! Du segelst an Bord einer Yacht in der Nähe der Seychellen und hast gerade auf Deck mit deiner süßen Freundin Lucy Lee gevögelt, als plötzlich dein Handy klingelt – es ist deine Exfrau Helen, die dich in kürzester Zeit zum Millionär machen wird!

Und so beginnt das Abenteuer deines Lebens. Ihr beide müsst als Team zusammenarbeiten, um den Schatz zu finden, der

"My lips are my best asset, 'cos they can really suck!"

Claudia Ferrari

the cast

Claudia Ferrari

Height	173 cm.
Weight	50 Kg
Chest	90 cm.
Waist	60 cm.
Hips	90 cm.

Fetish Recall - Fact or Friction?, The Devil Deep Inside, Fetish Academy and these magazines Private 179 & Sex 47.

Alexa May

Height	166 cm.
Weight	52 Kg
Chest	86 cm.
Waist	64 cm.
Hips	92 cm.

Double Hole, Private Eye, Mafia Princess, Calendar Girl, Anal Desires, The Ladder of Love, Sex Experiment, Cleopatra 2 and the magazines Sex 42 & Triple X 51.

Alissa

Height	167 cm.
Weight	48 Kg
Chest	83 cm.
Waist	60 cm.
Hips	89 cm.

Anal Intruders, Private Orgies, Private Eye, Private Love Story, In the Arms of Evil, Mafia Princess, Calendar Girl, Anal Lolitas, China Box, Sex Survivors, Summer Love, Superfuckers 10, Secret Delights of Baroness Kinky and these magazines Private 168, 175, 179, 181 & Triple X 51.

Stacy Silver

Height	167 cm.
Weight	58 Kg
Chest	93 cm.
Waist	66 cm.
Hips	94 cm.

Never Say No, More Than Sex, Rock Hard, The Fetish Garden, Anal Desires, Deep Obsessions, Anal Agency, Dangerous Curves, Blowjob Mania, Hot Property and these magazines Pirate 74, 76, Sex 35, 41, Triple X 53, Private 170 & 172.

Simony Diamond

Height	172 cm.
Weight	48 Kg
Chest	92 cm.
Waist	60 cm.
Hips	91 cm.

Double Hole, The Devil Deep Inside, Fuck Me and the magazines Private 181, 177, Sex 44 & Triple X 55.

von einem Nazigeneral im 2. Weltkrieg irgendwo versteckt wurde. Diese Stelle wirst du nur herausfinden, wenn du dich in den Besitz der vier Teile einer Karte bringst, die weltweit in verschiedenen Winkeln versteckt worden sind. Dieses Abenteuer wird dich an 10 verschiedene Orte verschlagen: Nach Berlin, Paris, Moskau, Cannes, Rom und Viterbo, in die paradiesische Karibik mit San Martin und Santo Domingo, nach Kolumbien und Brasilien. Und an allen diesen Orten wirst du den heißesten Analsex mit einigen der hübschesten Mädchen dieses Planeten haben. Schnall dich also an, denn gleich geht es los!

Wenn dir schon unsere Superproduktionen 'Private Gladiator' und 'Cleopatra' gefielen, die mit allen Preisen ausgezeichnet worden sind, die man sich nur vorstellen kann, so lass dich jetzt von 'Millionaire' gefangen nehmen! Es handelt sich hier um ein so ambitiöses Projekt, wie es bisher noch von niemandem in der Geschichte des Films für Erwachsene gewagt worden ist. Aber Private hat es geschafft! Für die Dreharbeiten des Films haben wir über 7 Monate benötigt und sind mit dem ganzen Team und allen Schauspielern in 3 verschiedene Kontinente gereist. Wir haben mit luxuriösen Sets und einer historisch originalgetreuen Ausstattung gearbeitet, Hubschrauber und Autos aus jener Zeit eingesetzt und sogar eine 40 Meters lange, wirklich atemberaubende Yacht und mit allem Luxus ausgestattete Villen, um dir zu zeigen, wie das Leben eines echten Millionärs aussieht!

Der Regisseur von Private Tropical, Alessandro del Mar, ist der Schöpfer und Meister dieses ehrgeizigen Projektes. Ihm oblag es, die 12 verführerischsten Mädchen der Welt auszuwählen, die ihn dabei unterstützen sollten, dieses aufregende Nonstop-Abenteuer, in dem Wollust, Leidenschaft, Intrige, Gefahr und Hardcoresex eine wichtige Rolle spielen, in einem paradiesischen Rahmen zu inszenieren!

In 'Millionaire' spielen einige der schönsten Frauen der Welt mit, die mit einem Körper ausgestattet sind, der ihnen dabei hilft, ihr Verlangen nach Sex zu stillen. Claudia Ferrari hat die Rolle der Helen Morris übernommen und bringt dabei ihren Körper, ihre Intelligenz und natürlich auch ihre üppigen Lippen zum Einsatz, um sich so in den Besitz der Kartenteile zu bringen. Sex mit harten Typen der russischen Maffia, hübsche Puppen mit gespreizten Beinen und ihr potenter Exschwager lassen sie Wollust und Sex erleben , wie sie es sich bis dahin nicht hat vorstellen können. Neben ihr sind noch weitere 11 Schönheiten an diesem Abenteuer beteiligt, unter ihnen Stacy Silver, Lucy Lee, Katsumi, Alex May, Aliza, Delphine Delage, Elen Nevaril, Jessica May, Lenny Power, Sarah Blue und Simony Diamond. Sie übertreffen sich in ihrer Nonstop-Action, um für dich in atemberaubenden Szenen mit Gruppensex, Orgien, Dreiern, Quartetten und Lesbensex das Beste aus sich herauszuholen.

Dieser Abenteurerfilm besteht aus zwei Teilen und wurde mit einer Technologie für anamorphes Breitbildformat 16:9 und mit Surround Raumklang aufgenommen, nur vergleichbar mit den großen Hollywoodproduktionen. Nach fast 40 Jahren Erfahrung in der Welt der Erwachsenenunterhaltung, setzt Private mit 'Millionaire' wieder einmal einen Meilenstein in der Harcoreindustrie.
Imaginez que vous êtes à bord d'un yacht de luxe aux Seychelles, que vous venez de faire l'amour avec votre charmante copine Lucy Lee, et que soudain votre portable se met à sonner – c'est votre ex-femme, Helen, et elle est sur le point de vous faire devenir "Millonnaire"!

"We work as a team to satisfy a man."

Alissa & Alexa May

the cast

Lucy Lee

Height	174 cm.
Weight	55 Kg
Chest	89 cm.
Waist	60 cm.
Hips	90 cm.

Hot Property, Coconut Holiday, Ocean Dream, Cum Suckers, Beds Of Sin, The Girls of Desire, The Wild Circle and these magazines Triple X 52, Sex 45 & Private 183.

Katsumi

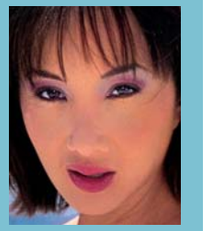

Height	176 cm.
Weight	56 Kg
Chest	83 cm.
Waist	62 cm.
Hips	89 cm.

A Woman's Ass is a Beautiful Thing and Pirate magazines 74, 76 & 78.

Cindy Lords

Height	176 cm.
Weight	56 Kg
Chest	83 cm.
Waist	62 cm.
Hips	89 cm.

Soccer Girls and the magazines Sex 50, Triple X 60 & Private 183.

Nicole

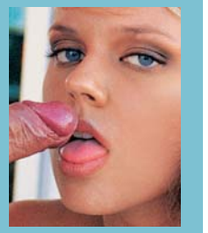

Height	179 cm.
Weight	53 Kg
Chest	84 cm.
Waist	64 cm.
Hips	93 cm.

Millionaire and the magazine Private 178.

Sarah Blue

Height	171 cm.
Weight	56 Kg
Chest	75 cm.
Waist	70 cm.
Hips	95 cm.

Coconut Holiday, Ocean Dream, Trust No One, House of the She-Wolves and these magazines Sex 50 & Private 182 & 183.

Delfinn Delage

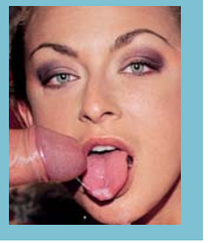

Height	170 cm.
Weight	52 Kg
Chest	90 cm.
Waist	62 cm.
Hips	91 cm.

No Sun, No Fun, Paradise Island, Lingerie à Go-Go and these magazines Pirate 65 & 71

Français

Et c'est ainsi que l'aventure de votre vie commence. D'abord, vous et elle devez former une équipe pour trouver le trésor qui a été caché dans un endroit inconnu par un général nazi pendant la 2ème Guerre Mondiale. Vous ne saurez où se trouve-t-il que lorsque vous aurez réuni les quatre morceaux d'une carte, qui sont cachés dans les quatre coins du monde. L'aventure vous emmènera dans 10 emplacements différents: Berlin, Paris, Moscou, Cannes, Rome et Viterbo, les paradis des Caraïbes de Saint Martin et Saint-Domingue, Colombie et Brésil. Et dans tous ces endroits vous allez jouir de la meilleure action anale avec les plus belles créatures de la planète. Alors donc, serrez vos ceintures puisque nous partons!

Si vous avez aimé nos superproductions 'Private Gladiator' et 'Cleopatra', qui ont emporté tous les prix disponibles, vous allez être charmés de 'Millionaire'!. Celui-ci est le projet le plus ambitieux jamais entrepris par une compagnie de cinéma pour adultes, et évidemment c'est Private qui l'a réalisé!. Nous avons investi plus de 7 mois dans le tournage du film, nous avons promené toute l'équipe dans 3 continents, et nous avons élaboré des 'sets' de luxe, avec des recréations historiques absolument réelles, des hélicoptères, des voitures d'époque, et un yacht de 40 metres à couper le souffle et des villas somptueuses, pour vous faire sentir comme un vrai milliardaire!.

Le réalisateur de Private Tropical, Alessandro del Mar, a été à la charge de cet ambitieux projet, et il a choisi les 12 plus séduisantes femmes du monde pour qu'elles l'aident à mettre en scène cette aventure qui déborde de luxure, passion, intrigue, danger et sexe dur, le tout encadré dans le paradis même!.

'Millionaire' est interprété par quelques-unes des plus belles femmes du monde, dont les corps parfait sont le véhicule pour donner et recevoir le plus grand plaisir sexuel possible, et dont Claudia Ferrari est le plus bon exemple, puisqu'elle joue Helen Morris, une femme qui se sert de son corps, son intelligence et, surtout, ses lèvres succulentes pour obtenir les différents morceaux de la carte. Ses rencontres sexuelles avec les durs de la mafia russe, des filles aux jambes grand ouvertes, et son chaud ex-beau-frère vont l'emmener au-delà de limites sexuelles jamais dépassées jusqu'à présent. Dans cette aventure elle est accompagnée de 11 belles filles, parmi lesquelles Stacy Silver, Lucy Lee, Katsumi, Alex May, Aliza, Delphine Delage, Elen Nevaril, Jessica May, Lenny Power, Sarah Blue et Simony Diamond, toutes-elles en concurrence dévergondée pour vous montrer ce qu'elles ont de mieux dans de surprenantes scènes pleines de sexe en groupe, orgies, ménages à trois, à quatre et sexe lesbien.

Ce film d'aventures, qui se compose de deux parties, a été filmé avec technologie d'écran panoramique anamorphique de 16:9 et son 'surround', la technologie que seules les grandes productions de Hollywood emploient. Après plus de 40 ans d'expérience dans le monde du divertissement pour adultes, Private confirme sa position de leader de l'innovation avec 'Millionaire.'

“I love swallowing thick cocks!”

Cindy Lords

Español

¡Imagínatelo!. Navegas a bordo de un yate por las Seychelles, acabas de hacer el amor sobre la cubierta con tu guapa amiguita Lucy Lee, cuando de repente tu móvil suena – es tu ex mujer, Helen, ¡y está a punto de convertirte en “Millonario”!

Y así empieza la aventura de tu vida. Primero tú y ella debéis formar un equipo para hallar el tesoro escondido en un lugar recóndito por un general nazi durante la IIª Guerra Mundial. Sólo sabrás de qué lugar se trata cuando hayas encontrado las cuatro partes del mapa, ocultas en diferentes rincones del mundo. La aventura te trasladará a 10 localizaciones diferentes: Berlín, París, Moscú, Cannes, Roma y Viterbo, los paraísos caribeños de San Martín y Santo Domingo, Colombia y Brasil. Y en todos esos lugares podrás disfrutar de la mejor acción anal con algunas de las más hermosas criaturas del planeta. ¡Así que abróchate el cinturón porque estamos a punto de despegar!
Si te gustaron nuestras súper producciones ‘Private Gladiator’ y ‘Cleopatra’, ganadoras de todos los premios habidos y por haber, ¡prepárate para dejarte sorprender por ‘Millionaire’!. Éste es el más ambicioso proyecto en el que nadie se ha embarcado jamás en la historia del cine para adultos, ¡y Private lo ha hecho realidad! Hemos invertido más de 7 meses en el rodaje de la película, hemos paseado a todo el equipo y a los actores por 3 continentes, y hemos creado unos escenarios de lujo, con ambientaciones históricas fieles al original, helicópteros y coches de época, ¡y un yate de 40 metros que quita el hipo y lujosísimas mansiones para mostrarte cómo es la vida de un millonario!

El director de Private Tropical, Alessandro del Mar, es el artífice de este ambicioso proyecto, y el encargado de elegir a las 12 mujeres más tentadoras del mundo para ayudarle a recrear esta excitante aventura repleta de lujuria, pasión, intriga, peligro y sexo duro, ¡enmarcado todo ello en el mismísimo paraíso!
‘Millionaire’ está interpretada por algunas de las más bellas mujeres del mundo, cuyos cuerpos son el vehículo perfecto para dar y recibir el máximo placer sexual posible, como es el caso de Claudia Ferrari, que interpreta el papel de Helen Morris, sirviéndose de su cuerpo, su inteligencia y, por supuesto, de sus labios suculentos, para obtener las partes del mapa. Sus encuentros sexuales con tipos duros de la mafia rusa, muñecas abiertas de piernas y su dotado ex-cuñado la llevarán hasta límites insospechados de lujuria y placer sexual. La acompañan en su aventura 11 preciosidades más, entre ellas Stacy Silver, Lucy Lee, Katsumi, Alex May, Aliza, Delphine Delage, Elen Nevaril, Jessica May, Lenny Power, Sarah Blue y Simony Diamond, que compiten en atrevimiento para mostrarte lo mejor de ellas, en unas sorprendentes escenas repletas de sexo en grupo, orgías, tríos, cuartetos y sexo lésbico.

the director

Alessandro del Mar

Alessandro del Mar has been making hardcore since 1990, he began working for Private two years ago when he shot ‘Living in Sin’ for Private Gold. We loved his work so much that we put him in charge of the Private Tropical line and head up our most ambitious project to date ‘Millionaire.’ We caught up with him for a chat during the editing of the movie…

Private: How did you come up with the original concept of Millionaire?
Alessandro del Mar : I’d been thinking about making a movie shot in many different locations around the world, and I came up with the idea of a treasure hunt taking the actors to the four corners of the globe.
P: How long did it take you to make Millionaire?
A: It took almost a year for pre production, shooting and editing.
P: Why did you select Claudia Ferrari to play the lead female role of Helen?
A: I wanted a new face, but not a total unknown and she is incredibly sexy!
P: Which is your favourite sex scene in Millionaire?
A: I have two, the threesome with Lenny Power in the uniform room and Claudia Ferrari’s Russian gang bang.
P: Was it difficult to recreate the World War scenes?
A: Not really, we hired the props, military cars, etc from a company that supplies makers of war films, so that everything was authentic, we didn’t use any replicas.
P: What’s the best thing about your job as a director?
A: That I can make my dreams come true, even if it’s only on film and only for the time of the production.
P: Who is your favorite Private actress?
A: There are so many great actresses, it’s difficult to choose but definitely Silvia Saint & Sophie Evans.

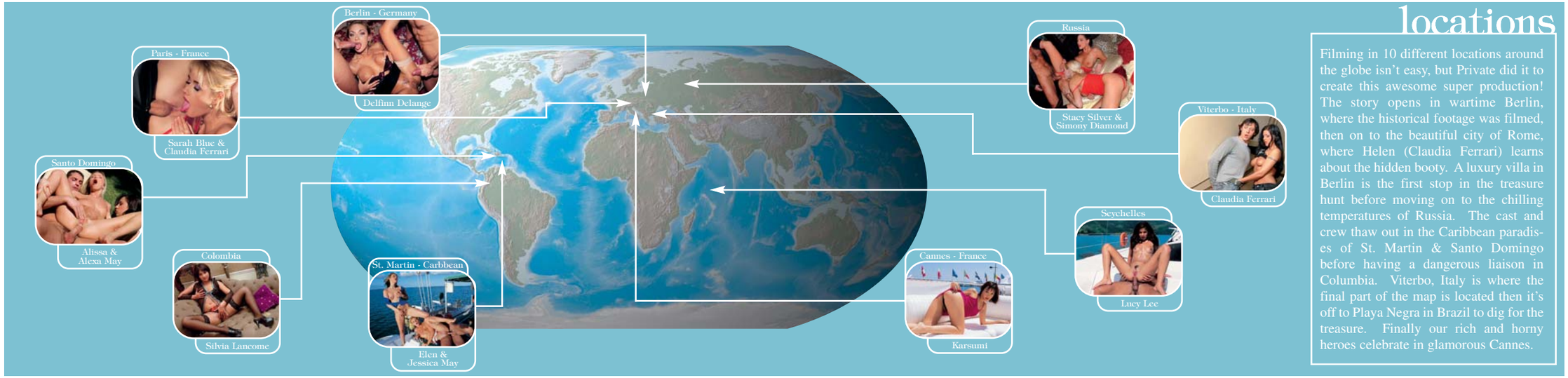

locations

Filming in 10 different locations around the globe isn't easy, but Private did it to create this awesome super production! The story opens in wartime Berlin, where the historical footage was filmed, then on to the beautiful city of Rome, where Helen (Claudia Ferrari) learns about the hidden booty. A luxury villa in Berlin is the first stop in the treasure hunt before moving on to the chilling temperatures of Russia. The cast and crew thaw out in the Caribbean paradises of St. Martin & Santo Domingo before having a dangerous liaison in Columbia. Viterbo, Italy is where the final part of the map is located then it's off to Playa Negra in Brazil to dig for the treasure. Finally our rich and horny heroes celebrate in glamorous Cannes.

Esta película de aventuras, compuesta por dos partes, ha sido filmada en formato panorámico (16:9), sólo comparable a las grandes producciones de Hollywood. Con casi 40 años de experiencia en el mundo del entretenimiento para adultos, Private sigue a la cabeza de la innovación con 'Millionaire.'

Italiano

Immagina! Sei su di uno yacht alle Seychelles, hai appena finito di fare l'amore con la tua splendida ragazza Lucy Lee, quando ad un tratto si mette a suonare il cellulare, è la tua ex – moglie Helen che è sul punto di farti diventare un Millionario!

E così inizia l'avventura di una vita quando vi unite per creare un team per poter trovare un tesoro nascosto in un luogo segreto da un Generale Nazista durante la Seconda Guerra Mondiale. Il posto ti verrà rivelato solo quando troverai la mappa del tesoro composta di quattro pezzi nascosti ai quattro angoli del mondo. L'avventura ti porterà in dieci città: Berlino, Parigi, Mosca, Cannes, Roma e Viterbo, ed i luoghi paradisiaci dei Caraibi di St. Martin e Santo Domingo, la Colombia ed il Brasile.
Ed in tutti questi posti avrai del sesso anale incredibile con alcune delle più belle donne del pianete, allora allaccia la tua cintura perché la cavalcata si presenta molto focosa!

Ti abbiamo offerto i film che hanno fatto maggior cassetta e che hanno vinto vari premi come Private Gladiator e Cleopatra, ma preparati a stupirti con "Millionaire"! E' il progetto più ambizioso mai intrapreso nella storia del cinema per adulti e Private l'ha fatto! Le riprese sono durate più di 7 mesi, spostando il cast e la troupe attraverso 3 continenti. Abbiamo creato dei set di un incredibile lusso, dei set storici della massima autenticità, passaggi di elicotteri, macchine antiche, ed uno yacht millionaire di più di 40 metri, ville e mansioni da mozza fiato, per farti vedere come vivono i veri milionari!

Il regista di Private Tropical Alessandro del Mar è la mente nascosta dietro quest'incredibile progetto, 12 splendide attraenti donne scelte ad hoc, per aiutarlo a creare quest'avventura di lussuria, passione, intrigo, pericolo e sesso hard il tutto tessuto in un'avventura non stop nel paradiso!

Le star di 'Millionaire', sono alcune delle più belle donne del mondo con un corpo che lavorano in perfetta simmetria con la loro brama di sesso. Claudia Ferrari ha il ruolo principale di Helen Morris, usando il suo corpo, cervello e quelle labbra appetitose per ottenere i pezzi della cartina. Gli incontri sessuali con gli stalloni della mafia russa, bellezze dalle cosce spalancate ed il suo ex cognato che la spinge ai sui limiti erotici. Con lei lavorano 11 altre ragazze come Stacy Silver, Lucy Lee, Katsumi, Alex May, Aliza, Delphine Delage, Elen Nevaril, Jessica May, Lenny Power, Sarah Blue e Simony Diamond in un avventura non-stop piena di sesso, gang bang, sesso a tre, a quattro e leccate di sesso da donna a donna!

Quest'avventura in 2 parti è stata girata su schermo grande formato digitale 16:9 con sonoro surround per dimostrare che solo delle produzioni hollywoodiane a grande budget possono essere all'altezza dei valori della nostra produzione. Con quasi 40 anni d'esperienza nell'industria per adulti Private ha creato con "The Millionaire" il non più ultra dell'intrattenimento hardcore

English

Millionaire is available in two parts each running for over 4 hours, with 9 scenes and 12 deliciously horny girls! You want gang bangs? You got it! You want lesbian? You got it! You want threesomes & foursomes? You got it! And Private's most ambitious super production ever is shot in 16:9 anamorphic wide format!

Millionaire parts 1 & 2 are released on VHS and DVD and there's a Special Collectors Double DVD featuring luxury packaging, and a rich array of horny extras including the making of, shooting diaries, a sex clip, an interview with the director, featurettes, movie photobook, backstage photobook, a hidden bonus sex scene, girls profiles, production notes, trailers and more!

Deutsch

"Millionaire" besteht aus zwei Teilen von jeweils 4 Stunden Länge und zeigt 9 Szenen mit 12 wunderbaren, geilen Girls. Willst du Orgien sehen? Hier wirst du sie finden! Willst du Lesbensex sehen? Hier wirst du ihn finden! Willst du "ménages à trois" und "à quatre" sehen? Hier wirst du das finden! Das ist eine großartige Superproduktion, wie sie von Private noch nie zuvor für (anamorphes) Breitbildformat 16:9 produziert worden ist!

Teil 1 und 2 von "Millionaire" gibt es als VHS und DVD sowie als Sonderedition für Sammler mit zwei DVD als Luxusausgabe und vielen, supergeilen Extras, wie z.B. das "Making of" des Films, einen spezieller Clip, ein Interview mit dem Regisseur, eine spezielle Chronik, eine Fotoshow vom Film und eine andere aus dem Backstagebereich, eine mit versteckter Kamera gefilmte Extraszene, die Modelkarten der Mädchen, Produktionsnotizen, Trailers und noch sehr viel mehr!

on DVD

Special Collectors DVD

Français

"Millionaire" se compose de deux parties, à une durée de 4 heures chaque, formées de 9 scènes interprétées par 12 créatures absolument délicieuses et chaudes. Cherchez-vous des orgies? Vous allez en trouver ici! Cherchez-vous du sexe lesbien? Vous allez en trouver ici! Cherchez-vous des ménages à trois… et à quatre? Vous allez en trouver ici!. La plus ambitieuse production de Private jamais réalisée sur écran panoramique anamorphique de 16:9! "Millionaire" partie 1 et 2 est disponible en VHS et DVD, ainsi qu'en Edition Spéciale pour Collectionneur, qui comprend deux DVD sous format de luxe, et de nombreux et hyper chauds suppléments: le "making of" du film, le journal du tournage, un clip spécial, une interview avec le réalisateur, une chronique spéciale, une galerie photo du film, une galerie photo des « coulisses », une scène cachée en bonus, les fiches des filles, les notes de production, des courts et beaucoup plus!.

Español

"Millionaire" consta de dos partes, de 4 horas de duración cada una, y está compuesta por 9 escenas protagonizadas por 12 deliciosas y calientes criaturas. ¿Buscas orgías? ¡Aquí las encontrarás! ¿Buscas sexo lésbico? ¡Aquí lo encontrarás! ¿Buscas "ménages à trois" y "à quatre"? ¡Aquí los encontrarás!. ¡La más ambiciosa súper producción de Private jamás realizada en formato panorámico anamórfico de 16:9!

"Millionaire" parte 1 y 2 está disponible en versión VHS y DVD, y en Edición Especial para Coleccionistas, que incluye dos DVD en edición de lujo y numerosos y súper calientes extras: el "making of" de la película, el diario del rodaje, un clip especial, una entrevista con el director, una crónica especial, galería fotográfica de la película, galería fotográfica entre bastidores, una escena oculta extra, las fichas de las chicas, las notas de producción, trailers y ¡mucho más!.

Italiano

Millionaire è disponibile in due parti ognuno di più di 4 ore, con 9 scene e 12 deliziose donne focose! Vuoi un'ammucchiata? Ce l'hai! Vuoi una scena lesbica? C'è l'hai! Vuoi sesso a tre o a quattro? Inoltre, la più ambiziosa super produzione della Private è girata in formato grande digitale 16:9 !

Millionaire parte 1 & 2 sono disponibili in VHS e DVD , c'è anche un DVD Doppio Speciale Collezionisti presentato in un cofanetto di lusso, ed una ricca offerta di focosi extra ivi incluso il making of, le riprese giornaliere, un sex clip, un'intervista con il regista, featurettes, album fotografico, foto del backstage, un bonus nascosto di una scena di sesso, la scheda delle ragazze, le note di produzione, trailer e molto altro!

PIRATE FETISH MACHINE
PRIVATE
www.private.com
16:9 ANAMORPHIC WIDESCREEN
6 sizzling scenes of the very horniest hardcore action delivering a fetish frenzy that you will never forget. As these vicious vixens fuck and suck their way in to depravity with their appetite for man meat that knows no bounds.
CUM IN AND PENETRATE THE
HOUSE OF THE SHE-WOLVES
A SUSI MEDUSA FILM
Anal, DPs, facial cumshots, all dressed up in lashings of leather and latex in every scene
OUT NOW!
Available on DVD & VHS
with
JANE DARLING • NIKKI SUN
SARAH BLUE • ELLEN NEVARIL • YVONNE • LILIANE TIGER
GEORGE UHL • FRANCO TRENTALANCE • GABRIEL MONTOYA • NEEO
Copyright©2004. Produced by Fraserside Holdings, Ltd.

Jaqueline Stone

Height.....166 cm
Weight.....48 Kg
Chest.....83 cm
Waist.....60 cm
Hips.....89 cm

Photos by John Palmer

Chocolate sex addict

Jaqueline Stone

Jaqueline Stone

YOparis

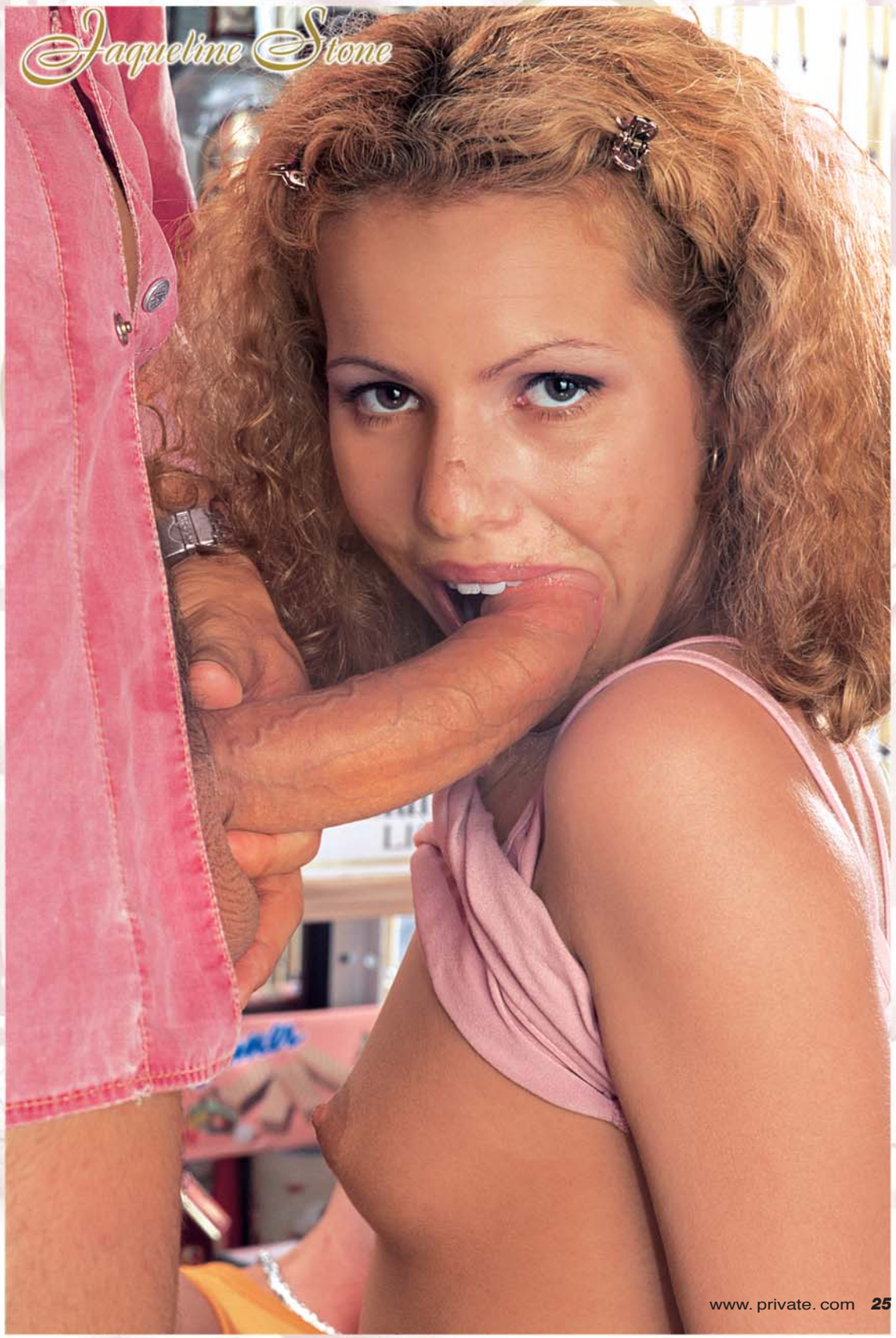
Jaqueline Stone

Jaqueline Stone

TRIPLE

Jaqueline Stone

IL CALENDARIO DELL'

Jaqueline Stone

FOR ADULTS ONLY
www.private.com
Pirate
87
ALICIA RHODES
MELISSA & CO.
VANESSA
+
TAMARA & VICTORIA
2 POSTERS
PORTFOLIO
TATTOO CONTEST
"HOUSE OF THE SHE-WOLVES"
EXCLUSIVE!
TERRI SUMMERS
Copyright © 2004. Produced by Fraserside Holdings Ltd.
OUT NOW!
THE HARDCORE MAGAZINE FOR THOSE KINKY MOMENTS...

VITAL STATISTICS

Height: 167 cm. • Weight: 50 Kg. • Chest: 98 cm. • Waist: 64 cm. • Hips: 98 cm.

Stefania**Bruni**

Hot car wash
Stefania**Bruni**

Stefania**Bruni**

www.private.com

on line shop
hardcore photoset gallery
the latest technologies

movies
live interactive sex with web cams
downloadable broadband movies
games
porn star photosets and interviews

enter the best website in the world for the ultimate hardcore experience

www.private.com
infinite pleasure

hardcore photoset gallery ... interviews ... models ... videos ... stories ... shopping ... hardcore photoset gallery ... movies ...

Copyright©2004. Produced by Fraserside Holdings, Ltd.

FLORA Flight XXX

Photos by Ethan Sterling

FLOR

FLORA

FLOR

ORDER FORM

DVD

WET 'N' HORNY BITCHES
PRIVATE REALITY 26
1040448

THE PRIVATE LIFE OF 19
T.P.L. OF JANE DARLING
1040509
2 DISCS INSIDE

VOODOO SEX DOLLS
PRIVATE MOVIES 12
1040566

£29.95
34,95€ | $34,95

NATURAL BUSTY BEAUTIES
THE BEST BY PRIVATE 60
1040623

ANAL LOVE STORIES
PRIVATE XTREME 14
1040661

WANDA CUTTS
PRIVATE CASTING X BY PIERRE WOODMAN 34
1040741

TRIPLE X 12
PRIVATE CLASSICS
1040804

PRIVATE STORIES 12
PRIVATE CLASSICS / 1040862

4-DVD PACK
PRIVATE COLORS
PRIVATE PACK 026
1040929

ALL STANDARD DVDs
£24.95
29,95€ | $29,95

59,95€ | $59,95
£49.95

VIDEO

WET 'N' HORNY BITCHES
PRIVATE REALITY 026
1039897

THE PRIVATE LIFE OF 19
T.P.L. OF JANE DARLING
1039839

VOODOO SEX DOLLS
PRIVATE MOVIES 12
1040646

NATURAL BUSTY BEAUTIES
THE BEST BY PRIVATE 60
1040183

ANAL LOVE STORIES
PRIVATE XTREME 14
1040328

ALL VHS
£16.95
19,95€ | $24,95

MAGAZINES

PRIVATE Magazine
1031800

SEX Magazine
1032186

BEST CUMSHOTS 2
1034429

£6.95
7,95€ | $9,95

Magazine subscription 1 year **£34.95**
39,95€ | $49,95

Post this order form to the following address:
MILCAP MEDIA GROUP S.L.
Att. Customer Service. Apdo.319 - 08173 Sant Cugat del Vallès, Barcelona (Spain)

You can also place your order by:
Internet: **www.private.com/shop**
Tel: **+34 93 590 7309 / 0 845 8505700**(UK Tollshare) **/ Mon-Fri 9 a.m.-6 p.m. CET +1**
Fax: **+34 93 675 5839**
e-mail: **mailorder@privatecs.com**

PAYMENT TERMS

Cash payments are not accepted

☐ **POSTAL MONEY ORDER:** Send us the total sum of your order by Postal Money Order from your local Post Office.
☐ **BANK CHEQUE:** Payable to MILCAP MEDIA GROUP
☐ **CREDIT CARD** (Only VISA & MC)
☐ VISA
☐ MASTERCARD

I authorize MILCAP to charge the below indicated credit card for the above ordered products.
Signature:

Card No.
Expiry date

The name MILCAP MEDIA GROUP will appear on your bank/credit card statement and all charges will be shown in Euros. Your order is subject to the general terms specified in the information pages of the current Private catalogue.

FREE ONE GIFT FOR YOU GUARANTEED!

☐ Yes, my order is for 3 or more titles and I wish to claim my FREE movie. (please tick format) ☐ VHS ☐ DVD

☐ Please do not inform me of Private's latest products.

Surname.....
First Name.....
Address.....
City.....Postal Code.....
County.....
Country.....
Phone.....
E-mail.....

Yes, I certify that I am over 18 years of age.
Signature:
Birth date ☐☐☐☐

We cannot send you your order without your signature and birth date

Code	Product Title	Qty.	Price U.	Total

Magazine subscription 1 year ☐ Private ☐ Pirate ☐ Sex ☐ Triple X

The total sum of my order is:

Shipping ☐ Express courier £6.95 ☐ My order is over £65 so my shipping is FREE.
☐ Mgz. Subscription Shipping £14.95

WRITE IN CAPITALS

All our deliveries will be sent in discreet packaging to the address stated. . PRIVATE guarantees the total confidentiality of all personal details that you may provide us with.

MTXM 61

RATE THE CONTENTS OF THE MAGAZINE
(with marks out of 10)

Tx 59 winner : D.J. from Sydney (Australia)

Do you remember any specific girls photosets in any of the most recent issues of Triple X?

InTx#.....girl.....

InTx#.....girl.....

InTx#.....girl.....

InTx#.....girl.....

If you have any suggestions of ways to improve the magazine, please write to us and fill out the form below!

write to us & win a DVD

IN CAPITAL LETTERS

Name.....Surname.....

Date of Birth...../...../.....Address.....

Num.....Apt.....City.....

Postal Code.....Province/State.....Country.....

Telephone ( ).....E-Mail.....

I WANT TO RECEIVE THE FOLLOWING TITLE ON DVD:.....

Send this coupon and you will entered into a competition to win a free DVD !

Milcap Tx Survey / Apdo.319- 08190 St.Cugat del Vallès- SPAIN

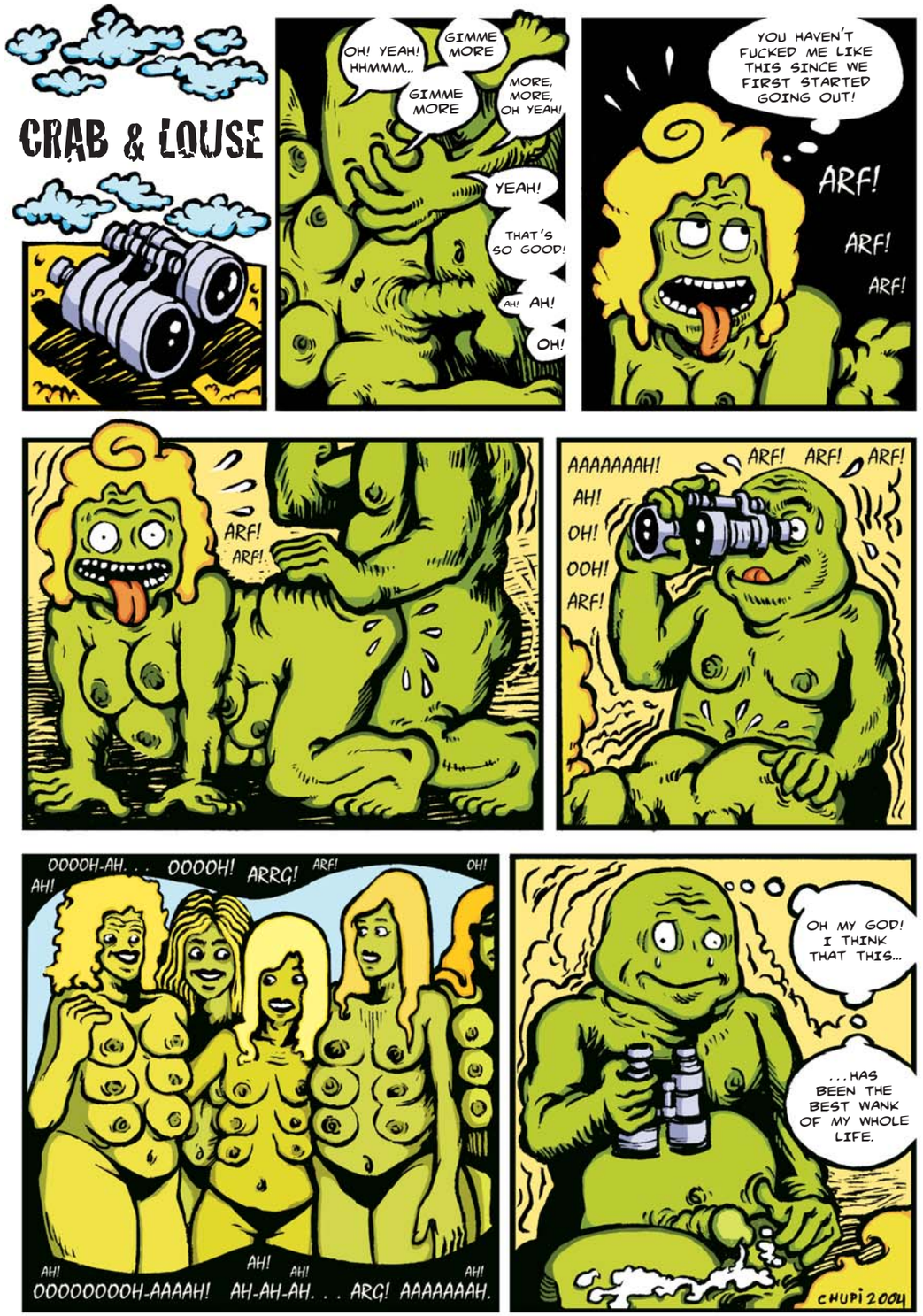

"Desert Party"

by Zack Doe

The cuckoo clock chimed twelve, marking time with the rhythmic pounding of my cock, hammering into Lucy's tight little ass. Below us I had Mary, sucking on my balls with tremendous voracity. I'd never been in this situation at 12 o'clock midday... Only a few hours before I'd been in the middle of nowhere, lost in the desert. 'Fuck my ass big boy... Oh yeah you bastard! Give it all you've got... I just love your giant cock!' begged Lucy feverishly. I pulled her back to meet my every thrust as I slammed my cock home, again and again, this little bitch really had it coming, I'd make sure she couldn't sit down for a week. I was about to let fly with my second load of spunk because Mary, my greedy little cum-slut, had gobbled down the first. That blowjob had been absolutely fantastic, but maybe we should go back and start from the beginning...

I woke up with a start after the initial impact followed by the drumming on the roof of the car. It was bent, or rather broken, and rear seats are only any use when you're fucking some babe, but they're not so hot for sleeping on. My gas tank was on empty, I was in the desert, out on Route 66, it was one hell of a cold night... Yes, that's right, I'd slept in the car, and right now a vulture was making himself at home on the roof. When I opened the door I scared the shit out of it and it flew off, unfortunately leaving a stinking mess of shit on the roof as a gift. There were no other cars passing so I set of with an empty gas can, in the hope of finding some form of intelligent life within walking distance. It's hard to believe, but it turned out to be only a few hundred yards away, just over the hill, a shiny new gas station, with a motel right next to it. Evidently I'd been too tired the night before and hadn't even noticed the reflected glow of its neon lights. 'Can you fill it up?' I asked the guy in blue overalls, after I'd used the men's room and got myself a drink. I explained what had happened and he told me what I already suspected, that this was the only stop for two hundred miles in either direction. I was sick and tired of driving so I thought I'd take a break over at the motel: 'So hey, what do you do around here for fun?' I asked him. The guy just smiled, wiping his hands on a rag, and told me I was in luck, because every Thursday –and this was a Thursday- the motel put on a special party. 'That's all I can tell you, it's not up to me whether you're invited or not, although... Well, if you're staying there...' he left it hanging in the air, and smiled his mysterious smile, as if he knew something that I didn't.

I walked back with the gas, poured it in the tank, drove the car back and parked in the suspiciously deserted motel car park. I grabbed my bag, walked into the small lobby and rang the bell at reception. It was then that Mary, Mary-Lynn the morning shift receptionist, walked into my life. A wave of energy swept over my body, and a slow but remorseless erection began to reveal itself: 'Gee... I can see you're loaded...' she said, trying to grab my bag without taking her eyes off my prominent bulge. I liked her wisecrack almost as much as her revealing get up, consisting of a miniskirt and a halter top, emphasising her impressive breasts. What more can I say, as soon as we got in the room she pushed me forcefully back onto the bed and threw herself on top of me. These desert women sure don't beat about the bush...

Thirty seconds later we were stark naked, she was sucking on my cock and I thought I was gonna faint with the sheer pleasure of it and, just as I was pumping my spunk down Mary's throat, Lucy walked in. 'Hey Mary, you randy little bitch, can't you wait until midnight? Either you share him with me or I'm gonna tell on you!' Lucy threatened, slipping out of her clothes. Being as I'd just spent my load Lucy set to work licking up the spillage. I was sweaty and sticky and badly in need of a shower, so I got up and led them both into the bathroom, where the shower cubicle looked big enough for the three of us. Boy did I have fun soaping those babes up, running my hands all over their slippery bodies, in no time at all my cock was once more standing to attention and ready for action. Mary bent down and started where she'd left off. 'It's real thick Lucy... real thick, oh yeah!' she whispered vivaciously, like a kid with a big hunk of cake to pig out on. My legs started to tremble but I managed to control it. I took a wider stance to give myself a solider like centre of balance and Lucy climbed up onto me wrapping her legs around my waist and thrusting her long lascivious tongue down my throat. She was as light as a feather, which was just as well otherwise she'd have brought me down. Meanwhile, Mary was giving me the best blowjob I'd ever had in my life.

There I stood, like the Colossus of Rhodes, as Mary slipped between my legs and Lucy clung to my neck with her cunt, like a limpet, suctioning my stomach and tickling my belly button. It felt like she was a kind of octopus. 'Do you like that? It's something I learned in Burma,' she boasted as she licked my face and neck all over. For a moment I imagined that the suction of her cunt on my abdomen would be enough to hold her in place if she let go with her arms and legs. I could hold back no longer so I let go of Lucy's ass and pulled Mary's head onto me as my body started to buck and contort, letting fly another stream of hot cum. 'Take that you slut... Swallow the lot... Don't miss a single drop of it... Aaaaaghhh!' I groaned before Lucy cut me off with a full blooded kiss on the mouth and stuck her tongue down my throat.

Just as I was getting ready for the next round this really sexy looking 40-year-old burst in. 'Just a goddamn minute! Now what the hell is going on here, young ladies? You're really going to pay for this indiscretion!' She yelled, then she spotted me, working my wanger and watching the two girls getting into their tasty little lesbian number. Her arrival shocked the living daylights out of them, and they scuttled off without so much as a by your leave. 'Now then, young man... I suppose you know nothing at all about what's going on... That you've just arrived

"I was about to let fly with my second load of spunk because Mary, my greedy little cum-slut, had gobbled down the first."

today and these two little sluts have thrown themselves at you... Is that about right?' She shook her finger at me accusingly with one hand and grabbed hold of my balls with the other. My up and coming erection shrivelled away to nothing. 'I didn't mean to frighten you, but I have to keep an eye on these girls,' she said firmly, gently caressing my scrotum and bringing my cock back to life. After praising my virility, Emma (this turned out to be her name) told me how attractive she found me. 'I'd like you to be my guest of honour,' she said, admiring my body, examining me like a horse she was about to buy. Emma appeared to be the one that wore the pants around there. Suddenly all of this began to make sense, as the guy at the gas station had told me, it was the night of the big party at the motel. Boy was this my lucky day!

While Emma was eyeing me up she started to tell me about Route 66, the early days of the motel, how busy and popular the Thursday night parties had become, etc. I listened closely to what she had to say, but wasted no time in stripping her clothes off. She may have been in her 40's but Emma was in terrific shape, she wasn't muscular but soft and inviting. More than an oasis for my thirst, as Lucy and Mary had been, she was like a well of sexual wisdom with which enjoyment and learning went hand in hand. Her long dark hair and her sensational emerald-green eyes, that fantastic body of hers... She had the most perfect pair of tits, in terms of both shape and inherent firmness. I was soon exercising my power over her, half my face buried between her cunt lips, slavering hungrily. Her cunt was succulent and slightly salty on the pallet, and I sank my tongue into her, probing her depths. 'Oh suck me dry... From top to bottom, bite on my clit... Oooh yessss! Jeez oh yes... Deeper into me!' She squealed as I wallowed rapturously in her juices. I shifted around, offering her my cock and we started on a lubricious sixty-nine. It had been some time since I'd managed this, maybe because the women I'd been sleeping had not been adapted to my size, either too big or too small, such as my last conquest in Denver, a basketball player who towered over me making me feel like a doll in her hands. Where was I... Oh yeah, we both came in each other's mouths then lay back on the bed in a mutual stroking session. One of the strange things I'd found about the room was that it had no windows. 'This room's right in the middle of the motel.' Said Emma: 'Look, move the pictures and you'll see.' Sure enough, behind each of the pictures on the wall there was a small peephole. The room was a voyeur's dream. 'Goddamit, those little sluts are at it again, I can't leave them for a second, and I'm gonna need them refreshed for tonight,' said Emma. Sure enough, there they were, having taken up where they left off when Emma had walked in the room. 'Look at them... Ain't they just the cutest things?' said Emma, from behind my back, grabbing me by the cock and wanking me firmly. She began to kiss me hotly, running her tongue up and down my back hungrily. Mary and Lucy were going at it hammer and tongs. Mary had got a hold of this enormous dildo, one of those double ended ones for the asshole and cunt at the same time, and she was brutally using poor Lucy, while she used her free hand to smack her ass, turning it bright red. Emma left off wanking me and flicked a switch, so that we could also hear what was going on in the next room. 'You didn't end up in 121 by mistake sugar.' She said, lying back on the sofa, lifting her right leg and starting to vigorously frig her clit, then spreading her cunt lips wide open, for my eyes only. By that time I was fully erect and ready to go. 'It's about time I got inside you.' I said, lifting her up and laying her down on the carpet. I shoved my cock deep inside her and proceeded to shag the living daylights out of her. After another shattering orgasm I lay back and, before I knew it, I'd dozed off.

When I woke she'd gone, it was night time and the roar of engines revving up outside the hotel was deafening. The transformation of the hotel, from day to night was really spectacular. It shone out like an oasis of light in the midst of the dark, and every insect from miles around must have been homing in. Emma called me on the phone: 'Why don't you come down to the lobby, I'll show you where to go.' I got dressed and went down, the guy from the gas station stamped a strange symbol on my arm using an ink pad 'This'll give you access to all areas,' he said, winking. Another woman grabbed my hand and took me outside. At the back of the hotel there was another building, some kind of night club, according to the giant neon sign it was called Hot Heels. I tagged along, what else could I do? 'This is the good part!' She said, kissing me and then leaving me at the door. A wave of sound hit me as I walked through the door that was truly satanic, inside a multitude danced crazily to a DJ decked out as a galactic cowboy. I spotted Mary and Lucy dancing like wild things on top of the bar, completely naked and smeared with oil, slimy and shimmering, reflecting the multi-coloured lights. A crowd of men bayed feverishly and threw dollar bills at them.

I wandered around, the place was enormous, and everywhere I went there were couples, threesome, foursomes, getting it on in every conceivable combination and position. There seemed to be no limit to the frenzied sexual activity in Hot Heels. In a corner I found three cuties laughing and having a drink. 'It isn't good for a man to be on his own!' Shouted the boldest, spreading her legs and giving me a shot of her wide-open beaver. The other two burst out laughing, lifted their legs and also showed me all they'd got. This is too good an opportunity to waste, I told myself, and sat down next to them sliding my hand up their thighs and sinking three fingers into each wet and willing cunt, while the third reached over, pulled my flies down, whipped my cock out and sat down on my lap in one swift movement of enviable efficiency. 'Shit... Emma wasn't lying girls, this guy's hung like a horse,' she said. It sure seemed like the word had got around, but I didn't think too much about all that, who would with three hot babes to satisfy. After fucking her for a while – though maybe it was her that was fucking me - she climbed off and another one started to deepthroat me. The other two then started kissing and stripping each other's clothes off. 'We'll take you to seventh heaven honey...' the redhead whispered in my ear, or was it the blond? What the hell, who cares. Before I knew what I was doing I was reaming the ass off of one of them. All around us everything seemed so natural, people watching, people egging us on, people fucking... The show came to an end with a tremendous orgasm as I spurted jets of hot cum all over their three pretty faces. I even finished their drinks off before saying my goodbyes.

I explored the place some more, discovering hidden little nooks and crannies, different ambiences. As I was walking down a corridor somebody pulled me behind a thick curtain. It seemed as if the show was now for my eyes only. The enormous woman that had grabbed me started to do a striptease, just for me. Now the rules of this kind of show are that you shouldn't touch the girl. The problem was I had no money to give her, I was stony broke, so the only tip I could offer her, in payment for her services, was to fuck the ass off her. This was a risky action to take, given that this amazon towered over me. Luckily the idea seemed to amuse her. 'You a real bad boy... You gonna get what you deserve!' She said. I fell back on my strategy for reducing colossal women, work, work and more work. You've gotta show that you have endless stamina, bite them, suck them, and before sticking your dick into them cram all of your fingers into each and every one of their holes, fondle, nip and pinch them till they're black and blue... And that's how it went. At first I let her dominate me a little, but soon I had her like putty in my hands. I got three fingers up her cunt. 'Here comes number four... There you go! Oh yeah... You're loving it aren't you, you filthy slut!' I hissed. Her eyes went blank with ecstasy. Luckily her tits were not in proportion to the rest of her or my life would have been in serious danger. I didn't let her get a word in edgeways, this was another part of the strategy - shut them up, don't let them get a word out, not even a sigh. Keep her waiting for the final explosion, like air inflating a balloon, limit their capacity for reaction. I was driving her into paroxysms, yanking viciously on her clit... I got her face down and started to eat her asshole, pressing down on the nape of her neck to keep her still. 'That's in case you'd even thought about wriggling out of this one!' I roared, burying my snout between her cheeks. My tongue lashing had her squealing in delight. The round bed we were lying on kept on turning, accentuating our sense of disorientation, further increased by the mirrors that surrounded us and in which I could watch us both in action. She managed to get up on all fours and pulled my cock towards her dripping cunt. Her ass, raised in expectation was truly awesome, like a fully-grown mare. 'Oh boy... I'm really gonna work you over... You better get ready... You'll soon see what I can deliver...' I grunted, slamming my cock into her sopping wet cunt. Her body gave an electric jolt, her insides were on fire, she shook and shuddered and started to come in monumental spasms and I soon joined her pumping my cum deep inside that boiling cunt of hers. Shortly afterwards she lost consciousness or fell asleep. Either she wasn't used to real fucking or she was worn out. I didn't hang around to find out.

By now I was beginning to feel the pace so I decided to get out of there. First of all I stopped off at the bar for a drink, although to get there I had to fight a couple of sluts off. I ordered a cocktail with a punch and the blond barmaid, Jeez was that blond barmaid something else, served me a combination that will take me sometime to forget. 'Fuck knows what you put in this,' I said 'But would you like me to show you something?' This blond bombshell was the wet dream of every bar fly in history, and all I could come up with was this burblingly incoherent line. Much to my surprise she went for it, getting one of the other barmaids to relieve her and, literally, jumped over the bar and onto me. 'Whatever you say cowboy!' she yelled, slapping me vigorously on the ass. The best place I could think of was my bedroom, so I dragged her off.

When we got there I showed her the three peepholes. 'Do you fancy a drink?' I asked. She was hypnotised by what she saw. 'Fuck look at those two cops, just look at their truncheons...' I came up behind her and my jaw dropped, two guys, wearing only their cop's hats and wielding truncheons were having their evil way with four girls, one of whom was Mary. One of the other girls was handcuffed to the bed, Mary was tied up and gagged on the sofa, while the other two were sucking cock under the threat of the raised truncheons. 'Jeez... That looks edifying.' I murmured, sliding my hand down her ass until one of my fingers was resting lightly on her asshole. She wriggled away and went to look through another of the peepholes. I must admit that the view through this one almost made me feel bad. Emma was having her ass reamed by this enormous black guy while they were both watching a video that replayed the highlights of my sexual encounters since midday. 'They must have the complete set.' I said feeling foolish. 'Hey look, that's you! Fucking hell man!' Gasped my waitress, kissing me passionately, as I gazed up at the ceiling and the walls looking for the camera that had filmed me. She ripped her clothes off, without any help from me, and then made a call from her mobile phone. 'Chris? Yeah come over to 121..., I've got a real stud here just raring to go... You gotta give me a helping hand... Yeah, come prepared...' She hung up and threw herself onto me. She was a dreamboat, full of life, beautiful, young... The curve of her hips drove me wild, the butterfly tattooed on her ass... She was sitting on me and galloping furiously. 'Oh... You're so good... Give it to me hard!' she begged driving her hips rhythmically onto me. I grasped out for her flailing tits, desperate to suck on them but unable to get a hold, Finally, I managed to grasp them and tried to stuff them both into my mouth at once. I chewed on her nipples until she yelped with the pain. I flipped her over, lifted her legs above her head and spat into her asshole to lubricate it. 'This hole needs to be filled with love...' I cried. Impatient I stabbed my cock roughly into her. Suddenly the door flew open and two more girls piled into the room. The look on her faces was so grateful, she was finally experiencing real anal pain. My cock almost split her in two as I slammed it deep into her asshole. 'Oh fuck... Oh my god yeah... Harder, harder... That hurts so good... Don't stop!' I came immediately, thinking only of myself, and left her moaning on the bed, cum oozing out of her asshole, as I diverted my attentions to the newcomers. They were laughing but I'd soon wipe the smile off their faces, as soon as they found out what I was capable of. Nothing could stop me now...

I awoke, coughing, in a cloud of hot, white smoke. Something was tickling my forehead... I was bleeding and, although I was sitting upright, gravity was pushing me down to the right. I struggled out of the car as best I could; feeling dizzy. When I was about ten yards away I realised that I'd been delirious and I'd crashed into a pile of rocks and sand. I staggered up onto the road to seek help. I finally flagged down a passing car. Emma and the guy from the gas station were in the car. Almost unconscious, I thought I heard them say. 'This one couldn't pass the final test either... He's lost his mind...' I understood nothing. All I know is that I lost consciousness and when I woke I was in a bus station, no car, no money, my body broken. My cock aching... I looked at it and it was red and raw, evident signs of rutting frenzy. 'Pervert!' Said the cop standing over me, thinking I was a flasher, before he hit me on the head and arrested me. Handcuffed in the back of the car I recognised my captors, the two cops from the motel room. 'Tell me the truth... This isn't a dream, is it?' Three days in the slammer was, in reality, my oasis, the best place I could have ended up after the sweet nightmare that had befallen me.

"I got her face down and started to eat her asshole, pressing down on the nape of her neck to keep her still."

"The look on her faces was so grateful, she was finally experiencing real anal pain. My cock almost split her in two as I slammed it deep into her asshole."

PRIVATE® MORE NEW RELEASES available NOW!

SIZE MATTERS, NATURALLY!

Nasty Nymphos

House of the She-Wolves

Julia Taylor

Private Stories 13

The Private Story of Sarah O'Neal

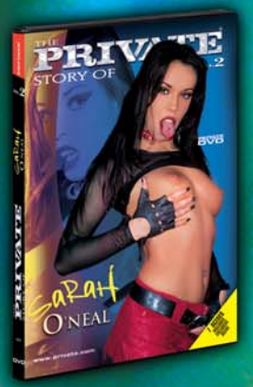

Triple X 13

Copyright © 2004. Produced by Frasersides Holdings Ltd.

by Willy Saville

SEXXXPLOSIVE BLONDES

One of the greatest enigmas of our culture is the continuing male fascination for blond women, or in other words, the myth of the blond woman. It's not easy to get to the root of this matter, but this article will try to explain why we love them so much. It began when the film industry first introduced us to sex icons like Marilyn Monroe and Jane Mansfield, making the 'blond' look immortal by creating legions of pin-ups who were the forerunners of today's stars, including (within the field of our trademark) - explicit sex. A flag that has been carried by explosive women like Silvia Saint, Sophie Evans and Jodie Moore, blonds are always the favourites. When there's a blond in a movie, she's always the star. And where there's a blond, her best counterpart is a brunette, the yin and yang, the night and day. Opposites attract each other… But men still prefer blonds. Women know it and the number of dyed blonds increases day by day, even in countries that aren't known to have blond women.

Any man who can call himself a man (the chromatic explosion of their golden hair, their yellow-dyed or naturally blond pubic hair) loves a blond. She's worth her weight in gold, just like her gorgeous hair. Those shiny blond locks are a direct invitation to take up a genital possession. That golden look makes us crave for sex, it makes them look hotter, and they know it! The excitement caused by a Latin brunette is taken for granted (we'll come to this in a minute) but a blond, a Nordic… is a promise of wild but refined sex, imagining those myths that can cause us to lose all control. The fact that they are blond probably gives them a degree of control, they attract more of the attention from men who are in heat, looking like peahens ready to be courted and seduced, or is it them that seduce us? Being blond is definitely an added bonus. If you don't believe me ask Sandy Style, one of the most angelical-looking blonds, and she's one of the hottest and wildest we've ever known.

The smell of their golden hair, curly or straight, long or short, the scent that emanates from a blond, can stimulate our inner most feelings. This perfume that has no smell, volatile but

SEXPLOSIVE BLONDES

incredibly penetrating… Blonds fulfil our wildest fantasies. A dyed blond is probably better than a natural blond, it's the colour, the golden tinge of the hair on her head and between her legs. Our stiff cocks throb in delight, our hearts instantaneously moving down to our cocks. There's nothing better than the taste of a blond cunt; it's like eating a sweet, as you plunging your face into the most aromatic and sweetest honey in the world.

The fetishism of blonds has spread like an epidemic between both sexes. Women want to be blond – why do at least 50% of women dye their hair blond at least once in their lifetime? Could it be because men desire blonds? The scene is set. The luscious curves of an amply proportioned woman are enhanced by the blond colour of her hair and her pubes. Kissing the neck of a hot blond, and smelling the effluence of her pheromones excite our natural sexual instincts running wild throughout our entire body. Lay on your back as a ravishing blond sucks your cock, and feel her golden hair tickle your thighs, to say nothing of licking her tender and juicy cunt, it doesn't matter if it's dyed or natural, who cares… gold is the color of sex, the summit of lust, the icing on libido's cake. I still remember that lucky day when I shared my bed with three incredible females, who were all blonds. The delicious flavour of their cunts, the fragrance and texture of their golden locks, the shine of their dark skin contrasting against the yellow of their hair. I enjoyed every single moment, as though I owned solid gold. Their suntanned skins seemed to blend with their hair. One of them was Cynthia Fox. I will never forget what she confessed to

SEXPLOSIVE BLONDES

me, "I was tired of being a brunette, it was too formal. Dyeing my hair was a liberation. I really needed to feel like a bitch, and I made it happen." After this confession of principles, I made up my mind and treated her just like she wanted to be - with no respect for her integrity, freeing all my instincts in the quest for pleasure. The Latin myth of the hot and fiery woman crumbled. A blond is worth three brunettes.

When out of bed, blonds turn into Greek sculptures, the archetype of the perfect woman, but when they are wet – inside and out - they are more like the Nordic myth. I will not digress and start talking about the excellent properties of a Finnish sauna, but no one can deny that the sight of a nude blonde on a beach from paradise, surrounded by the golden sand and adorned with strategically placed necklaces on her ankles and around her waist would drive the most chaste of men crazy. Think about it, my friends, just think…

more than 8 hours of the best

ANAL ACTION

OUT NOW

www.private.com

Dirty Men At Work

Avalanche

Anal Revenge

18 Holes

Free - Riders

27 GIRLS
29 SCENES

"...the best value Pack for any anal addict!"

JEAN YVES LECASTEL,
director and lead role in THE PRIVATE MATADOR SERIES.

CAST:
Alexandra, Angelica, Camilla, Christina, Jessica, Monica, Ada, Kelly, Sissi, Katy, Dita, Nomi, Sophie Roche, Claudia, Anita, Dominika, Hannah, Holly, Isabelle, Jane, Judit Ken, Sandra, Sylvia Sun, Christina Blonde, Gina Blonde, Mercedes, Vanessa.

Copyright © 2004. Produced by Fraserside Holdings Ltd.

STARS BLONDES

Jodie Moore

See Jodie Moore in these movies Perfect, The Private Sex Survivors, Sunrise, In the Arms of Evil, The Other Face of Pleasure, Desert Foxxx, Blowjob Mania, Private Life of Jodie Moore, Lesbian Games, I want to fuck you on board, Cum Suckers, Tropical and these magazines Triple X 50 & 52, Private 174 & Sex 39.

Silvia Saint

See Silvia Saint in these movies Hells Belles, Extreme Desires, The Uranus Experiment, Italian Legacy, The Fetish Collection, Irresistible Silvie, Millenium 1 & 2, Cumshots de Luxe 1 & 2, Les Obstacles de l'Amour, Blondes on Fire, Call Girl, Private Backstage, Dangerous Things, Private Stars The Academy, Sex at Work, Tropical Cock-tales, Gang Bang, Heaven on Earth, Private Life of Silvia Saint, The Fetish Collection, Private Life of Wanda Curtis, Private's Most Beatiful Breast, Private Best Penetrations, White Girls with Black Guys, Chicks & Big Dicks, Blowjob Mania, Nurses in Heat, Private Life of Lea de Mae, Private Life of Laura Angel, Private Life of Kate More, Cum Suckers, I want to fuck you...in the toilet, Private all Sex 2 & 4, Havaiian Ecstacy, Anal, Orgies, Private Best Penetrations, The Best of Private Penthouse and these magazines Triple X 37 & 59, Private 141 & 142, The Uranus Magazine & Pirate 51,52,53 & 63.

Lea de Mae

See Lea de Mae in these movies Sex Trip, The Bride Wore Black, Dangerous Things, The Academy, Tropical Cock.tales, Private Life of Silvia Saint, Private Cum Guns, Chicks & Big Dicks, Snowsluts, Private Life of Lea de Mae, Hot property, Cum Suckers, Private Life of Jane Darling, Natural Busty Beauties, Privale All Sex 2, The Best of Private Penthouse and these magazines Triple X 37, 54 & 58, Private 159 & Pirate 63.

Sandy Style

See Sandy Style in these movies Sex Tapes, The Private Sex Survivors, Sex Secrets of the Paparazzi, The Wild Circle, Blowjob Mania, Cleopatra: The Legend of Eros, Surf Fuckers, Sluts in the Sun, Theatre of Lust, Dream Girls in St. Martin, Sin Island, Voodoo Sex Dolls, Sex Angels, Private Life of Jessica May and these magazines Private 174, 182 & 184 and Sex 39 & 41.

Stacy Silver

See Stacy Silver in these movies Anal Agency, Rock Hard, The Fetish Garden, Blowjob Mania, Millionaire, Deep obsessions, Dangerous Curves, Private Platinium, Hot Property, Private All sex 1 & 4 and these magazines Triple X 52, Private 170 & 172, Pirate 74 & 76 and Sex 35 & 41.

Bridgette Kerkove

See Bridgette Kerkove in these movies Center of Sex, Blowjob Mania and in Private 165 magazine

Private presents a
film by Alessandro del Mar

Millionaire

the most ambitious adult super production ever

Representing the culmination of almost 40 years experience in the adult industry, Private's Millionaire is the most ambitious adult super production ever! Filmed around the world in the most tantalizing tropical locations and featuring a cast of 11 gorgeous girls. Shot over 7 months, the production of Millionaire represents a logistical exercise of gargantuan proportions with the entire production team being transported across 3 continents to sets that include a 40-metre luxury yacht, World War II military vehicles and an antique Rolls Royce.

Double DVD - Over 4 hours - 9 Scenes - 11 Girls

Released as a double DVD collector's pack, both parts I & II will run to a colossal 4 hours each with the second DVD packed with an incredible array of extras :

- 16:9 anamorphic widescreen
- 5.1 English Surround Sound
- 5 languages
- 7 subtitles
- Making Of (30 min.)
- Shooting Diaries (75 min.)
- Extra Sex Scene
- Photobooks
- Interview with the Director
- Featurettes
- Hidden Bonus Sex Clip
- And much more...

BUY IT NOW ! www.private.com/millionaire

Tel. +34 93 590 73 09 / 0845 850 5700 (UK TOLLSHARE) Mon- Fri 9 a.m.- 6 p.m. CET +1
Fax. +34 93 675 58 39 • e-mail: mailorder@privatecs.com

Starring: Claudia Ferrari, Stacy Silver, Lucy Lee, Alexa May, Aliza, Delphine Delage, Elen Nevaril, Jessica May, Lenny Power, Sarah Blue, Simony Diamond Francesco Malcom, George Uhl , Horst Baron, Kevin Long, Max Cortes, Phil Hollyday, Philippe Dean, Rodolph Antrim, Sebastian Barrio , Titof, Tony Carrera

copyright © 2004. Produced by Fraserside Holdings Limited.

Wedding Day

Photos by John Dragon

Amber Michaels

Wedding Day XXX

Amber Michaels

·don't miss **Triple X** 62·

ASIAN DESIRES

Bamboo

Katsumi

·available in **NOVEMBER**'04·

ABONNIERE·ABONEZ-VOUS·SUSCRIBETE·ABBONATI

SUBSCRIBE NOW!!!

PLACE YOUR ORDER BY CUTTING OUT AND SENDING THE COUPON ON PAGE 76 TO

MILCAP MEDIA GROUP S.L. Att. Customer Service. Apdo.319 - 08190 Sant Cugat del Vallès, Barcelona (Spain)

You can also place your order by:Internet: www.private.com

PRIVATE TROPICAL 13

www.private.com

SHOT ON LOCATION IN THE CARIBBEAN

16:9 ANAMORPHIC WIDESCREEN

A HIDDEN PLEASURE

A Voyeur's Paradise

CRISTINA BELLA

OUT NOW!

with:

CLAUDIA FERRARI

CINDY LORD • JESSICA MAY

GEORGE UHL • KEVIN LONG • MAX CORTES • PHIL HOLLYDAY • FRANCESCO MALCOM

Available on DVD & VHS

Copyright©2004. Produced by Fraserside Holdings, Ltd.

Private presents
a film by Alessandro del Mar

Millionaire

the most ambitious adult super production ever

Representing the culmination of almost 40 years experience in the adult industry, Private's Millionaire is the most ambitious adult super production ever! Filmed around the world in the most tantalizing tropical locations and featuring a cast of 11 gorgeous girls. Shot over 7 months, the production of Millionaire represents a logistical exercise of gargantuan proportions with the entire production team being transported across 3 continents to sets that include a 40-metre luxury yacht, World War II military vehicles and an antique Rolls Royce.

Double DVD - Over 4 hours
9 Scenes - 11 Girls

Released as a double DVD collector's pack, both parts I & II will run to a colossal 4 hours each with the second DVD packed with an incredible array of extras :

- 16:9 anamorphic widescreen
- 5.1 English Surround Sound
- 5 languages
- 7 subtitles
- Making Of (30 min.)
- Shooting Diaries (75 min.)
- Extra Sex Scene
- Photobooks
- Interview with the Director
- Featurettes
- Hidden Bonus Sex Clip
- And much more...

Copyright © 2004. Produced by Fraserside Holdings Ltd.

Starring: Claudia Ferrari, Stacy Silver, Lucy Lee, Alexa May, Aliza, Delphine Delage, Elen Nevaril, Jessica May, Lenny Power, Sarah Blue, Simony Diamond
Francesco Malcom, George Uhl , Horst Baron, Kevin Long, Max Cortes, Phil Hollyday, Philippe Dean, Rodolph Antrim, Sebastian Barrio , Titof, Tony Carrera

1032058

www.private.com/millionaire